Make the switch

to Mailing Letters Online

By the end of 2021, it's projected that

25-30%

of the workforce will be working from home multiple days a week.

*According to Global Workplace Analytics, 2020

According to BOND, online tools are essential for remote workers to work efficiently, regardless of location. Y/Y there's been an increase in engagement with productivity tools used by remote teams:

	Highest-use apps	1/18 - 1/19 Growth
1	Slack	+ 42%
2	Google Sheets	+ 59%
3	Airtable	+ 37%
4	Help Scout	+ 101%

*According to BOND Internet Trends, 2019

Despite these technology-focused trends, the mailing process has been the same since *1775*

Since we know how valuable mail is to your business, we decided to simplify the mailing process for you.

A fully virtual solution for sending physical mail has never existed - until now.

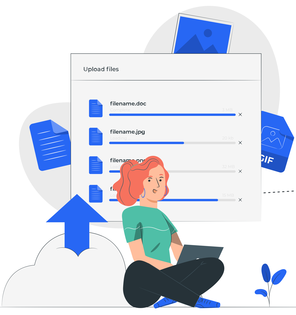

Upload your document online

Upload your document and addresses securely from your computer to Switch in seconds.

Switch™ handles all the rest

Printing mail

Preparing envelopes

Applying postage and sending

Delivery with USPS

So you can sit back and relax

Switch handles the frustrations of mailing for you so you can focus on what matters most.

Secure and Confidential

Our mail preparation process is completely automated with no document storage on our servers, so your mail remains private. We use the latest and most secure data encryption technology so your documents remain confidential and your payments are completely secure.

Save Time

Preparing mail, traveling to, and in line at the Post Office

Save Money

On printers, scales, paper, ink, envelopes, and subscription fees

Available 24/7

Mail letters when it works for you, no need to worry about Post Office hours

Mail Anywhere

Send mail from the comfort of your desk with a completely online process